Our God - Chris Tomlin

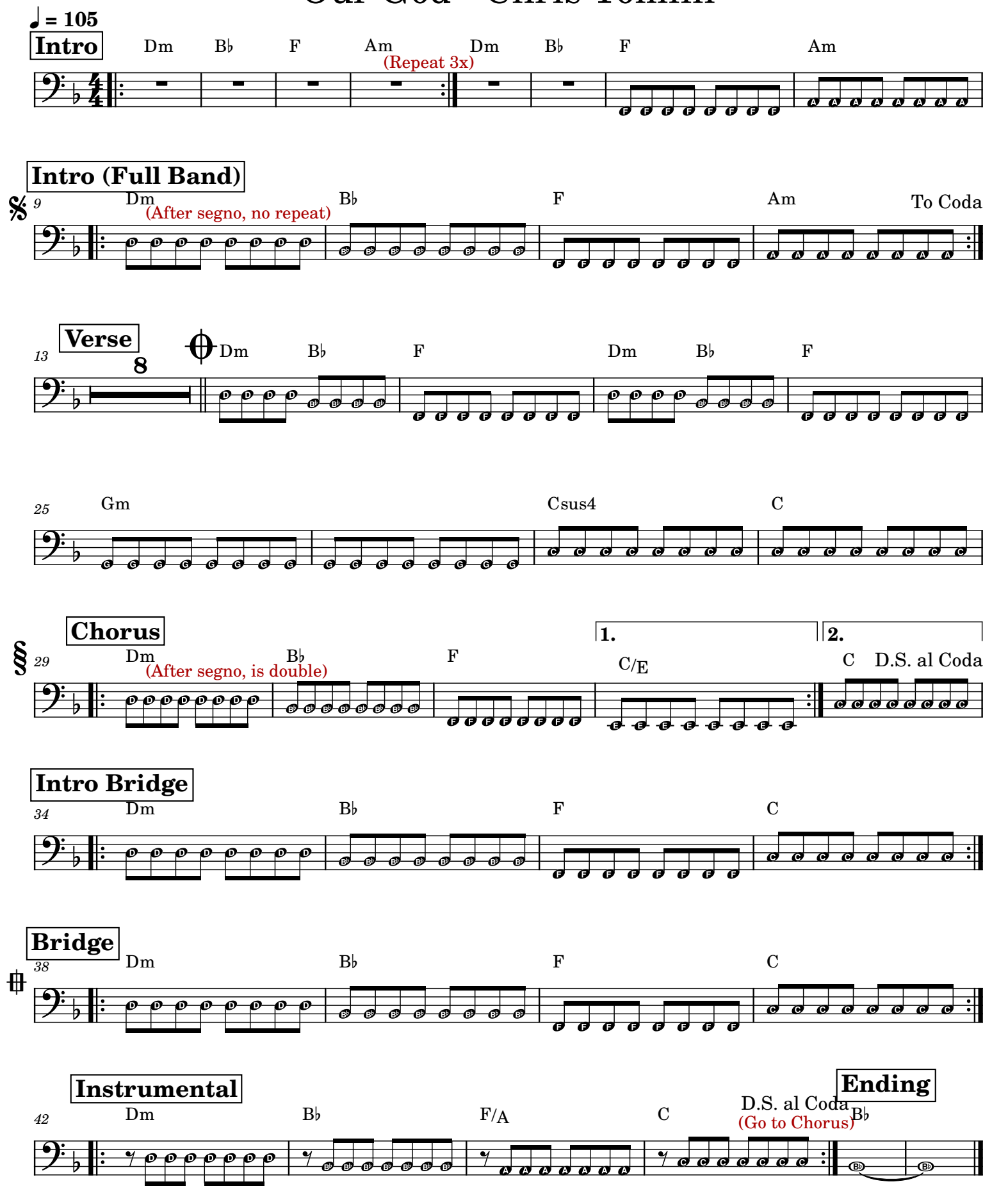

Transcribed and adapted By: Elber Montiel